

# MACS Bus Registration



2009-2010  
2009-2010

Dear Parents,

MACS Transportation is pleased to provide safe reliable bus service for families that choose to use our service. **Fees are based on the cost of fuel, driver salary, and maintenance to operate our buses.** MACS use full size school buses and each bus is maintained to the North Carolina safety standards required for all school buses. Bus stops are group stops, scattered throughout the greater Charlotte Area.

Enclosed you will find the following:

**MACS Bus Conduct and Safety Rules**

**MACS Bus Registration Form**

**MACS 2009-2010 Bus Routes & Schedules.** The routes and schedules will be finalized once we have reviewed the number of students requesting to ride the bus and the number of students that will be at each stop. Bus stops may change to a safer location in the general area of our current stops.

**Listed below is important information you and your child must be aware of:**

1. Bus passes will be mailed by **August 5th.**
2. In the event that a bus pass is lost, you should contact the MACS Transportation Office at 370-3299 to obtain a new one.
3. Students must have bus passes to board the bus.
4. Your child will be assigned a bus seat and they must sit as assigned.
5. Once your child is assigned a bus they will not be permitted to ride another bus without permission from the Transportation Director.
6. **Due to liability and insurance issues, no student will be permitted to bring a friend on the bus.**
7. In order to keep aisles clear a set in bus safety standards, only items that will fit in laps, on the floor under the seat, or in the overhead racks will be permitted on the bus.
8. Students are responsible for items left on the bus.
9. Parents are responsible for the safety and well being of children at the bus stop.
10. Due to the fact that the bus has a time schedule to maintain, once the bus has closed its doors and started to move, the bus will not stop nor wait for tardy parents.
11. All rules applicable at school, also apply on the bus.
12. Parents will be held responsible for the cost of repair of any damage to a bus or bus equipment caused by their child.

Please review these rules with your child. The safety of your children is the sole purpose of these rules. Riding the bus is a privilege, and it may be revoked if your child does not comply with these rules. In some cases, if your child jeopardizes the safety of the other students, they may be suspended from riding the bus without prior notice to parents.

Thank you for your support of Catholic Schools.

Olive Reid  
Transportation Director  
Mecklenburg Area Catholic Schools  
704-370-3299

*Your copy*

# MACS Bus Rules

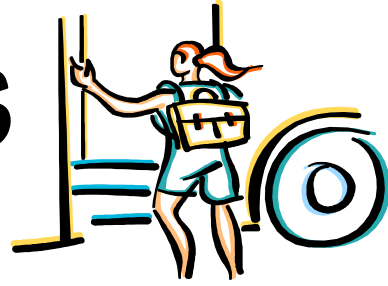

## **. Conduct of Students**

- Obey the bus driver concerning conduct on the bus
- Observe classroom conduct, while getting on or off, and while riding on the school bus
- Weapons and objects such as chains, sticks, rocks, pets, etc... are not allowed on the school bus
- Be at the place designated both morning and afternoon ready to board the bus. The driver is responsible for maintaining this schedule and cannot wait for tardy pupils. Tardiness by the driver should be reported to the MACS Transportation Office at 704-370-3299
- Help keep the bus clean, sanitary, and orderly and refrain from damaging or abusing the cushions or other bus equipment
- In case of emergency, ask the driver to stop the bus
- Drugs, alcohol, tobacco and profane language are prohibited
- Only assigned students can ride the bus
- Students will be assigned to a morning bus run and an afternoon bus run. **Students will not be permitted to ride home with other students.**

## **• Safety Rules**

- Stay off the roadway while waiting for the bus
- Wait until the bus has come to a complete stop before attempting to get on or off
- Leave the bus only with the consent of the driver
- Enter or leave the bus only by the front door, except in case of emergency
- Do not lean out the windows. Keep head and hands inside the bus
- **Objects such as band instruments, school projects, etc... that are too large to be held safely on students lap cannot be transported on the school bus due to federal regulations**

## **• Student's Riding Privilege May Be taken Away For:**

- Fighting, smoking, drinking, using or possessing drugs, using profanity or refusing to obey the driver
- Entering or leaving the bus without permission
- Refusing to be seated or not allowing others to be seated
- Using the emergency exit when there is no emergency
- Not leaving the bus at the right time and place
- Delaying the bus schedule
- Distracting the bus driver
- Participating in any inappropriate behavior while riding the bus

School bus rules and actions of school bus drivers are for the safety of our children. All Mecklenburg Area Catholic Schools employees feel a great responsibility to parents and the community for the safety of our school bus passengers. We do everything we can to have a safe bus program. Your cooperation and support are needed.

**It is important that you let us know that you have received this notice and reviewed it with your child or children. Please sign and return the next page with your bus registration.**

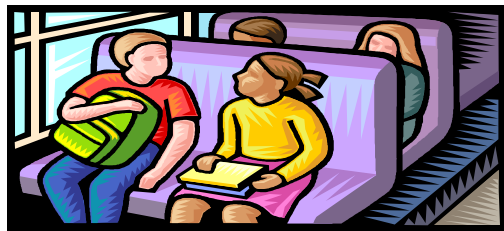

# Bus Rules

• **Conduct of Students**

- Obey the bus driver concerning conduct on the bus
- Observe classroom conduct, while getting on or off, and while riding on the school bus
- Weapons and objects such as chains, sticks, rocks, pets, etc... are not allowed on the school bus
- Be at the place designated both morning and afternoon ready to board the bus. The driver is responsible for maintaining this schedule and cannot wait for tardy pupils. Tardiness by the driver should be reported to the MACS Transportation Office at 704-370-3299.
- Help keep the bus clean, sanitary, and orderly and refrain from damaging or abusing the cushions or other bus equipment.
- In case of emergency, ask the driver to stop the bus
- Drugs, alcohol, tobacco and profane language are prohibited
- Only assigned students can ride the bus
- Students will be assigned to a morning bus run and an afternoon bus run. Students will not be permitted to ride home with other students

• **Safety Rules**

- Stay off the roadway while waiting for the bus
- Wait until the bus has come to a complete stop before attempting to get on or off
- Leave the bus only with the consent of the driver
- Enter or leave the bus only by the front door, except in case of emergency
- Do not lean out the windows. Keep head and hands inside the bus
- Objects such as band instruments, school projects, etc... that are too large to be held safely on students lap cannot be transported on the school bus due to federal regulations

• **Student's Riding Privilege May Be taken Away For:**

- Fighting, smoking, drinking, using or possessing drugs, using profanity or refusing to obey the driver
- Entering or leaving the bus without permission
- Refusing to be seated or not allowing others to be seated
- Using the emergency exit when there is no emergency
- Not leaving the bus at the right time and place
- Delaying the bus schedule
- Distracting the bus driver
- Participating in any inappropriate behavior while riding the bus

School bus rules and actions of school bus drivers are for the safety of our children. All Mecklenburg Area Catholic Schools employees feel a great responsibility to parents and the community for the safety of our school bus passengers. We do everything we can to have a safe bus program. Your cooperation and support are needed.

It is important that you let us know that you have received this notice and reviewed it with your child or children. **Please sign and return this copy with your bus registration. The first copy is for your records.**

**I have read, discussed with my child, and agree to the above bus rules and regulations concerning the Mecklenburg Area Catholic Schools Bus Conduct and Safety Rules and Responsibilities of Students on Buses.**

Student's Name \_\_\_\_\_

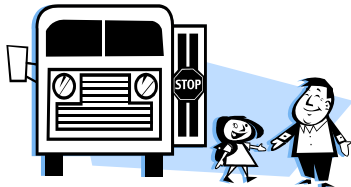

Parent/Guardian Signature \_\_\_\_\_

Date \_\_\_\_\_

# Registration Form



Attached you will find the 2009-2010 bus schedule. Please read the information listed below prior to submitting your request for transportation.

MACS policies require that priority for bus service will be given to those individuals currently riding the bus and their siblings.

After completing the form you should mail it along with your **NON-REFUNDABLE TRANSPORTATION REGISTRATION FEE** and late fee if applicable, to 1123 South Church Street, Charlotte, NC 28203. Attention: Transportation Department.

**All Riders must register by May 29th to avoid the late fee of \$50.**

**BILLING** - The Transportation fee is a separate line item on your statement. Bus charges will be drafted with your tuition and fees. **Students registering for the bus after the beginning of the billing year in June will have to pay the current balance due at the time prior to the start of school.**

**SUPERVISION** - MACS **does not** provide supervision at the pick-up/drop-off points. Parents must stay with their children until the bus arrives and they must promptly pick them up when the children are returned.

**RULES & REGULATIONS** - All students must abide by the rules and regulations governing behavior set forth by MACS. Failure to do so will result in the loss of your student's privilege to ride the bus. **We have enclosed 2 copies of the bus rules. You must sign one copy and return it with your registration.**

<b>Registration Fee-Non Refundable</b>	<b>Please check one of the following:</b>
<b>\$50 per child</b> sent with your registration form  <u>Late fee of \$50 applies for current riders registering after May 29<sup>th</sup>, 2009</u>	<input type="checkbox"/> <b>\$1,008 per rider - both ways</b>
	<input type="checkbox"/> <b>One Way Rider - \$725 per rider</b>
	<input type="checkbox"/> <b>St Patrick Shuttle - \$404 per rider</b>
	<input type="checkbox"/> <b>Courtesy Shuttle to and from HTCMS to St. Ann School</b>
	<input type="checkbox"/> <b>CCHS&amp;HTCMS Activity Bus - \$147 per season per rider</b>

Family Name \_\_\_\_\_ Family Id# \_\_\_\_\_

Address \_\_\_\_\_ Home phone \_\_\_\_\_  
 \_\_\_\_\_ Work/cell \_\_\_\_\_

<u>Student Information:</u>	Grade	Current Rider 2008-2009? Bus #	Route Selected 2009-2010	Bus Stop
Name: _____	_____	Yes ___ No ___	_____	_____
Name: _____	_____	Yes ___ No ___	_____	_____
Name: _____	_____	Yes ___ No ___	_____	_____
Name: _____	_____	Yes ___ No ___	_____	_____

**Parent Signature Required**

I agree that all information is accurate, and I will abide by all regulations and pay all applicable fees and charges.

# MACS Bus Schedules 2009-2010

Routes subject to change depending on ridership

## Bus 1

*Serving HTMS, CCHS*

Firethorne (golf club)	6:45
4:00	

St. Matthew	7:00
3:45	

CCHS**	7:15
3:30	

HTMS	7:40
3:05	

## Bus 19

*Serving CCHS and HTMS*

St. Matthew	7:00
3:45	

Library	7:12
3:30	

HTMS	7:40
3:05	

## Bus 2

*Serving HTMS, St Matthew and CCHS*

Ballantyne Swim Club	6:45
4:00	

St. Matthew	6:55
3:45	

Stonecrest	7:00
3:40	

CCHS**	7:10
3:30	

HTMS	7:35
3:05	

## Bus 14

*Serving HTMS and St. Patrick*

Colony Pl. @ Walgreens	6:55
3:45	

Olde Towne @ HT	7:10
3:35	

Harris YMCA	7:20
3:25	

HTMS	7:35
3:05	

St. Patrick	7:45
2:45	

## Bus 10

*Serving HTMS, St. Ann, and CCHS*

Weddington Chase	6:20
4:10	

Providence CC	6:36
4:00	

Prov. Coms. @ HT	6:44
3:50	

St. Matthews	7:00
3:40	

CCHS/Library	7:15
3:30	

St. Ann	7:35
---------	------

HTMS	7:45
3:05	

## Bus 16

*Serving St. Gabriel and HTMS*

Providence Country Club	6:25
4:05	

Siskey YMCA	6:40
3:50	

Arboretum @ Taco Bell	6:56
3:40	

St. Gabriel	7:17
3:20	

HTMS	7:40
3:05	

--	--

## Bus 8

*Serving HTMS, CCHS, and St. Ann*

Lawyers Square	6:22
4:25	

St. Luke	6:30
4:15	

Matthews Festival Plejs	6:45
3:55	

Arboretum @ Cinemas	7:00
3:40	

CCHS/Library	7:15
3:30	

St. Ann	7:35
---------	------

HTMS	7:45
3:05	

## Bus 9

*Serving St. Ann, St. Patrick, OLA, and HTMS*

Highland Creek CC	6:30
4:15	

Mallard Crsg	6:40
4:00	

St. Thomas	6:55
3:45	

OLA	7:10
3:30	

St. Patrick	7:30
3:10	

HTMS	7:35
3:05	

St. Ann	7:40
---------	------

Please be advised that weather and traffic will be a factor in the times listed. We will do our best to adhere to the schedule but the safety of our students is our priority.

Students must be at stop 5 minutes prior to departure time.

# MACS Bus Schedules 2009-2010

Routes subject to change depending on ridership

## Bus 17

*Serving HTMS, CCHS, St. Ann and St. Patrick*

Ballantyne CC 3:40	6:37	Bridgehampton 3:55	6:45	Ballantyne Swim Club 4:05	6:55	CCHS** 3:30	7:10	St. Ann 7:25	HTMS 3:05	7:35	St. Pat 7:45	
-----------------------	------	-----------------------	------	---------------------------------	------	----------------	------	-----------------	--------------	------	-----------------	--

\*\*Morning pickup for Holy Trinity at CCHS is at public library on Walsh Ave.

PM drop off @ CCHS in front of school.

## Bus 18

*Serving CCHS*

Mtn. Island 4:05	6:20	St. Patrick 3:45	6:45	St. Ann 3:35	6:55	St. Vincent 3:25	7:05	CCHS 3:10	7:20
---------------------	------	---------------------	------	-----------------	------	---------------------	------	--------------	------

## Bus 6

*Serving CCHS*

Exit 28 - Peak Fitness 4:05	6:15	Peninsula Clubhouse 3:55	6:25	St. Mark 3:45	6:40	CCHS 3:10	7:20		
--------------------------------	------	-----------------------------	------	------------------	------	--------------	------	--	--

## Bus 20

*Serving CCHS*

Concord Mills @ Cinemas 4:15	6:20	Highland Creek CC 3:55	6:30	Mallard Crossing 3:45	6:45	CCHS 3:10	7:20		
---------------------------------	------	---------------------------	------	--------------------------	------	--------------	------	--	--

## Bus 15a

*Serving CCHS*

St. Thomas 4:15	6:15	OLA 3:50	6:30
--------------------	------	-------------	------

## Bus 15b

CCHS/Library 2:45/3:10	7:15	Park Crossing Clubhouse 7:20	2:50	Harris YMCA 2:35	7:35	St. Gabriel 2:20	7:40
---------------------------	------	---------------------------------	------	---------------------	------	---------------------	------

2:45 drop-off at Library  
3:10 pick-up at CCHS

## Bus 11

*Serving St. Mark*

Concord Mills @ Cinemas 3:45	7:00	Mallard Crossing 3:30	7:15	Highland Creek CC 3:20	7:30	St. Mark 3:00	7:55
---------------------------------	------	--------------------------	------	---------------------------	------	------------------	------

## Bus 12

*Serving HTMS, St. Patrick, and St. Ann*

Mtn. Island @ HT 3:50	6:35	St. Gabriel 3:20	7:17	St. Pat 7:30	HTMS 3:05	7:40	St. Ann 2:40	7:50
--------------------------	------	---------------------	------	-----------------	--------------	------	-----------------	------

## Bus 5

*Serving CCHS*

St. Mark 3:50	6:40	Chic-Fil-A Exit 18 3:35	6:55	CCHS 3:10	7:20
------------------	------	----------------------------	------	--------------	------

Students that ride from CCHS to HTCMS will board the bus at the Library on Walsh Ave.(a.m.) and will be dropped off in front of CCHS on the (p.m.).

Please be advised that weather and traffic will be a factor in the times listed. We will do our best to adhere to the schedule but the safety of our students is our priority.

Students must be at stop 5 minutes prior to departure time.